

# l'Orchestre de ContreBasses

**YVES TORCHINSKY**

*Noire est la nuit*

**SEXTET DE CONTREBASSES**

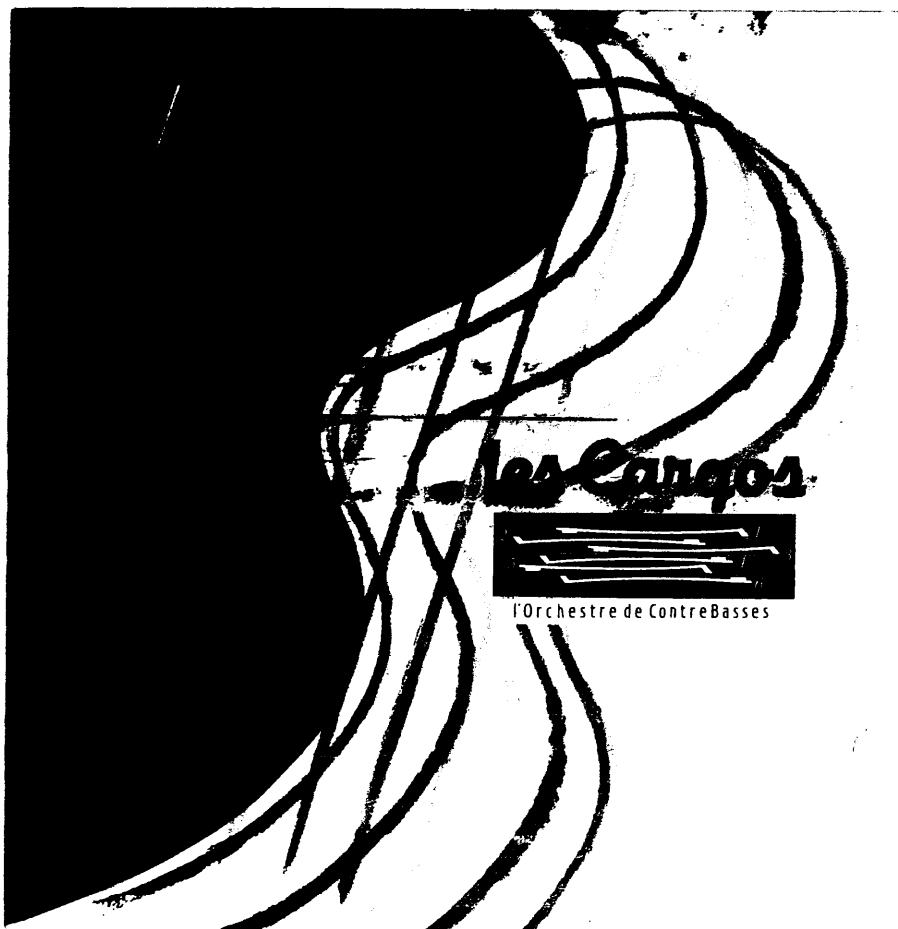

**1 CONDUCTEUR + PARTIES**

**1 GENERAL SCORE + PARTS**

**EDITIONS MUSICA GUILD - CHINON - FRANCE**

# Noire est la nuit

1

Musica Guilda

Yves Torchinsky

Solo Rubato

(A)

Plus lent  $\text{♩} = 55$

80  
 Double Bass 1  
 Double Bass 2  
 Double Bass 3  
 Double Bass 4  
 Double Bass 5  
 Double Bass 6

23 *gliss. 9*

Double Bass 1  
Double Bass 2  
Double Bass 3  
Double Bass 4  
Double Bass 5  
Double Bass 6

26 *gliss. 9*

Double Bass 1  
Double Bass 2  
Double Bass 3  
Double Bass 4  
Double Bass 5  
Double Bass 6

25

27

4

29

1. et 2.

gliss.

Double Bass 1

Double Bass 2

Double Bass 3

Double Bass 4

Double Bass 5

Double Bass 6

32

3.

Double Bass 1

Double Bass 2

Double Bass 3

Double Bass 4

Double Bass 5

Double Bass 6

69

Double Bass 1

Double Bass 2

Double Bass 3

Double Bass 4

Double Bass 5

Double Bass 6

72

Double Bass 1

Double Bass 2

Double Bass 3

Double Bass 4

Double Bass 5

Double Bass 6

2

65

66

67

68

69

70

67

68

69

70

71

72

35 Tutti mezzo piano. Comme un choeur chante.

35

36

37

38

39

40

Chorus à l'improvise. Exemple d'après un chœur d'Yves Torchinisky.

Tutti mezzo piano. Comme un choeur chante.

Tutti mezzo piano. Comme un choeur chante.

Tutti mezzo piano. Comme un choeur chante.

37

37

38

39

40

41

42

59  $\text{♩} = 140$

Double Bass 1  
Double Bass 2  
Double Bass 3  
Double Bass 4  
Double Bass 6  
Double Bass 6

*Archet jeté*  
*arco*  
*pizz.*

Double Bass 1  
Double Bass 2  
Double Bass 3  
Double Bass 4  
Double Bass 5  
Double Bass 6

*arco*  
*arco*  
*arco*

Double Bass 1  
Double Bass 2  
Double Bass 3  
Double Bass 4  
Double Bass 5  
Double Bass 6

Double Bass 1  
Double Bass 2  
Double Bass 3  
Double Bass 4  
Double Bass 5  
Double Bass 6

47

Double Bass 1  
Double Bass 2  
Double Bass 3  
Double Bass 4  
Double Bass 5  
Double Bass 6

49

Double Bass 1  
Double Bass 2  
Double Bass 3  
Double Bass 4  
Double Bass 5  
Double Bass 6

51

Double Bass 1  
Double Bass 2  
Double Bass 3  
Double Bass 4  
Double Bass 5  
Double Bass 6

53

Double Bass 1  
Double Bass 2  
Double Bass 3  
Double Bass 4  
Double Bass 5  
Double Bass 6

# Noire est la nuit

Musica Guild

Yves Torchinsky

♩ = 88

Double Bass 1

19

A

gliss.

23

gliss.

27

gliss.

1. et 2.

gliss.

31

3.

Tutti mezzo piano. Comme un choeur chante.

B

35

3

2

42

2

47

51

54

62 *arco* Musical notation for measure 62. The staff is in treble clef. It starts with a double bar line and the instruction *arco*. The measure contains a series of eighth notes with a dynamic marking of *v*.

80 *Plus lent* ♩ = 55 Musical notation for measures 76-79. The staff is in treble clef. The tempo is marked as *Plus lent* with a quarter note = 55. The notation includes eighth notes and a glissando (gliss.) marking with a wavy line above the final note.

# Noire est la nuit

Musica Guild

Yves Torchinsky

Solo Rubato

*pizz.* *legato*

Double Bass 2

5

10

14  $\text{♩} = 88$  5 *arco* **A** à la corde

22

26 1. et 2.

30 *gliss.* 3.

34 **B** Chorus à improviser. Exemple d'après un chorus d'Yves Torchinsky.

36 *gliss.*

38

41

44

47

50

53

56

59

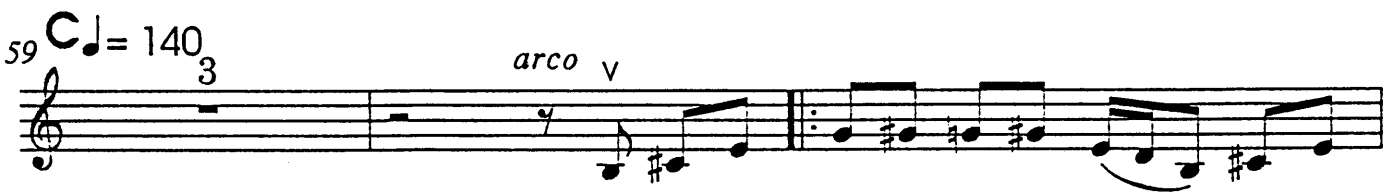

64

67

# Noire est la nuit

Musica Guild

Yves Torchinsky

♩ = 88

19

*arco*

**A**

Double  
Bass 3

23

27

1. et 2.

*gliss.*

31

3.

**B** Tutti mezzo piano. Comme un chœur chante.

35

3

2

42

2

47

51

54

57  $\text{♩} = 140$

62 *arco* *v*

65 *v*

68 *v*

71 *v*

75 *v*

80 *Plus lent*  $\text{♩} = 55$  *v*

# Noire est la nuit

Musica Guild

Yves Torchinsky

♩ = 88  
20

**A**

*arco*

Double Bass 4

24

27

30

33

39

46

50

54

Archet jeté

# Noire est la nuit

Musica Guild

Yves Torchinsky

♩ = 88

16 *pizz.*

Double Bass 5

19  $\S$  A

22

25

28 1. et 2.

32 3.

Tutti mezzo piano.  
Comme un  
choeur chante.

3

38 2

43 2

49

52

55

58

$\text{C}$   $\text{♩} = 140$   
*arco*

61

64

67

70

73

76

79

Plus lent  $\text{♩} = 55$

# Noire est la nuit

Musica Guild

Yves Torchinsky

♩ = 88

14 *arco*

17

20 **A**

23

26

29 1. et 2.

32 3.

35 **B**

37

39

41

43

45

47

49

52

55

58

$\text{C}$   $\text{♩} = 140$   
 $\text{pizz.}$

61
